

2nd Grade Homework: 1/12-1/15

Name: _____

Monday, 1/12:

- (1) ELA - Write about the main idea of the story you chose to read for the day.**
- (2) Math - Subtraction with Regrouping**

Tuesday, 1/13:

- (1) Math - No Regrouping Subtraction**
- (2) ELA - Add a Prefix to the Base Word**
- (3) Science - Causes of Erosion**
- (4) Social Studies - Finish the Sentences**

Wednesday, 1/14:

- (1) Math - Subtraction Without Regrouping**
- (2) ELA - Sort It #3**
- (3) Science - Erosion**
- (4) Social Studies - Connect the right people to the correct branch of government.**

Thursday, 1/15:

- (1) Math - Subtraction with Regrouping**
- (2) ELA - Make a list of words that have R-Controlled vowels in them from the book you read.**

Announcements:

****Please read and log for twenty minutes each day.**

****1 story retell due by Friday**

(1) ELA - Write about the main idea of the story you chose to read for the day.

Handwriting practice lines consisting of solid top and bottom lines with a dashed midline for letter height guidance. The page contains 10 sets of these lines.

Octopus Math

Help Olga the Octopus subtract using regrouping.

$$\begin{array}{r} 55 \\ - 28 \\ \hline \end{array}$$

$$\begin{array}{r} 73 \\ - 37 \\ \hline \end{array}$$

$$\begin{array}{r} 22 \\ - 14 \\ \hline \end{array}$$

$$\begin{array}{r} 45 \\ - 26 \\ \hline \end{array}$$

$$\begin{array}{r} 61 \\ - 32 \\ \hline \end{array}$$

$$\begin{array}{r} 54 \\ - 38 \\ \hline \end{array}$$

$$\begin{array}{r} 33 \\ - 9 \\ \hline \end{array}$$

$$\begin{array}{r} 82 \\ - 53 \\ \hline \end{array}$$

$$\begin{array}{r} 67 \\ - 58 \\ \hline \end{array}$$

$$\begin{array}{r} 41 \\ - 24 \\ \hline \end{array}$$

$$\begin{array}{r} 75 \\ - 39 \\ \hline \end{array}$$

$$\begin{array}{r} 34 \\ - 15 \\ \hline \end{array}$$

$$\begin{array}{r} 76 \\ - 48 \\ \hline \end{array}$$

$$\begin{array}{r} 54 \\ - 37 \\ \hline \end{array}$$

$$\begin{array}{r} 81 \\ - 53 \\ \hline \end{array}$$

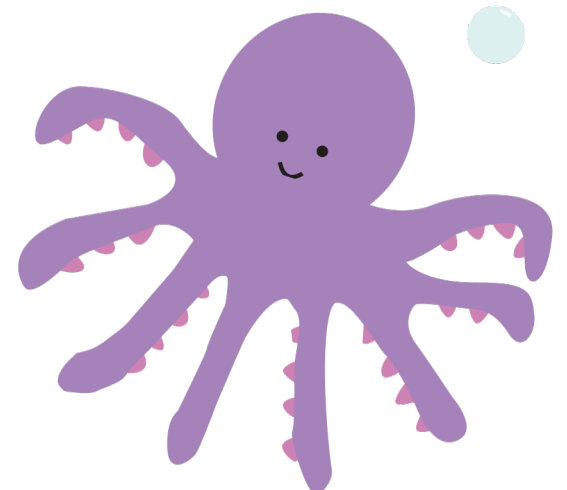

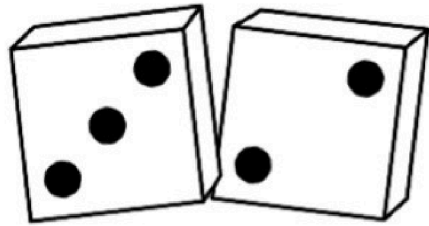

No Regrouping Subtraction

By Worksheets4free.com

Name _____ **TUESDAY**

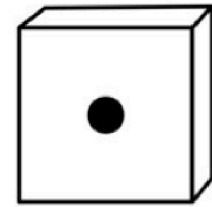

$$\begin{array}{r} 19 \\ - 3 \\ \hline \end{array}$$

$$\begin{array}{r} 15 \\ - 4 \\ \hline \end{array}$$

$$\begin{array}{r} 11 \\ - 1 \\ \hline \end{array}$$

$$\begin{array}{r} 16 \\ - 2 \\ \hline \end{array}$$

$$\begin{array}{r} 17 \\ - 4 \\ \hline \end{array}$$

$$\begin{array}{r} 18 \\ - 6 \\ \hline \end{array}$$

$$\begin{array}{r} 14 \\ - 2 \\ \hline \end{array}$$

$$\begin{array}{r} 15 \\ - 5 \\ \hline \end{array}$$

$$\begin{array}{r} 12 \\ - 1 \\ \hline \end{array}$$

Name: _____

Date: **TUESDAY**

Add the prefix to the base word to make a new word.

mis + read =

mis + treat =

mis + lead =

mis + match =

mis + guide =

mis + inform =

mis + judge =

mis + use =

CAUSES OF EROSION

TUESDAY
KIDS ACADEMY

There are 3 types of major causes of erosion.
Look at the picture and circle the correct cause of erosion.



WIND

WATER

HUMAN



WIND

WATER

HUMAN



WIND

WATER

HUMAN



Directions: Please finish the sentence using a word from the word bank.

TUESDAY

(1) A _____ is a person who grows, makes, or sells products.

(2) A _____ is a person who buys and uses goods and services.

(3) A _____ is work done for others.

(4) _____ are things that can be bought and sold.

(5) The _____ is where people buy and sell goods and services.

Word Bank:

**consumer, goods, producer,
marketplace, services**

Name: _____

Subtraction

Without regrouping

WEDNESDAY

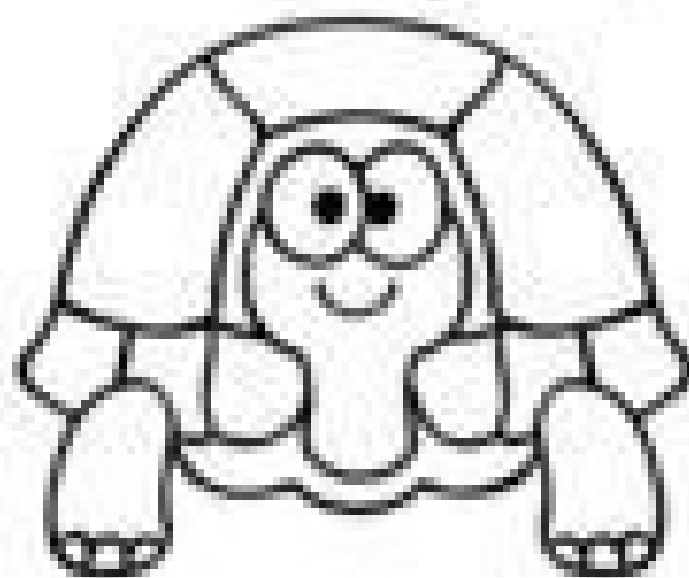

$$\begin{array}{r} 89 \\ - 42 \\ \hline \end{array}$$

$$\begin{array}{r} 66 \\ - 35 \\ \hline \end{array}$$

$$\begin{array}{r} 78 \\ - 25 \\ \hline \end{array}$$

$$\begin{array}{r} 56 \\ - 24 \\ \hline \end{array}$$

$$\begin{array}{r} 65 \\ - 31 \\ \hline \end{array}$$

$$\begin{array}{r} 93 \\ - 52 \\ \hline \end{array}$$

$$\begin{array}{r} 88 \\ - 65 \\ \hline \end{array}$$

$$\begin{array}{r} 38 \\ - 13 \\ \hline \end{array}$$

$$\begin{array}{r} 45 \\ - 34 \\ \hline \end{array}$$

$$\begin{array}{r} 91 \\ - 20 \\ \hline \end{array}$$

$$\begin{array}{r} 83 \\ - 42 \\ \hline \end{array}$$

$$\begin{array}{r} 77 \\ - 14 \\ \hline \end{array}$$

$$\begin{array}{r} 76 \\ - 34 \\ \hline \end{array}$$

$$\begin{array}{r} 49 \\ - 22 \\ \hline \end{array}$$

$$\begin{array}{r} 38 \\ - 21 \\ \hline \end{array}$$

$$\begin{array}{r} 85 \\ - 24 \\ \hline \end{array}$$

$$\begin{array}{r} 56 \\ - 31 \\ \hline \end{array}$$

$$\begin{array}{r} 88 \\ - 14 \\ \hline \end{array}$$

Sort It! (#3)



Prefixes & Suffixes: Re, Un, Dis, Mis, -er, -ed

Directions - Put each word from the Word Bank into the correct column.

Prefix	Suffix	Both	Neither

Word Bank



Misfile	Disclaimed	Unfiled	Miscounted
Gardner	Goalkeeper	Claim	Shouted
Misplay	Sounded	Displaced	Reassigned

EROSION

Check off the correct word choice to fill in the blank.

WEDNESDAY

Water, ice, and



wind / clouds can change the land.

☐☐

This process is called pollution / erosion.

☐☐

Weathering / Raining is when small particles

☐☐

of rock are broken off and carried away.



Soil on riverbanks is easily washed away.

This can cause the land to change / grow.

☐☐

Wednesday

Senators and
Congressmembers

President and Vice
President

Supreme Court
Justices

Judicial Branch

Legislative Branch

Executive Branch

Name: _____

Date: _____

Thursday

Subtraction

2-digit with regrouping

$$\begin{array}{r} 94 \\ - 57 \\ \hline \end{array}$$

$$\begin{array}{r} 70 \\ - 37 \\ \hline \end{array}$$

$$\begin{array}{r} 48 \\ - 39 \\ \hline \end{array}$$

$$\begin{array}{r} 52 \\ - 31 \\ \hline \end{array}$$

$$\begin{array}{r} 68 \\ - 49 \\ \hline \end{array}$$

$$\begin{array}{r} 82 \\ - 57 \\ \hline \end{array}$$

$$\begin{array}{r} 80 \\ - 64 \\ \hline \end{array}$$

$$\begin{array}{r} 38 \\ - 29 \\ \hline \end{array}$$

$$\begin{array}{r} 71 \\ - 37 \\ \hline \end{array}$$

$$\begin{array}{r} 63 \\ - 36 \\ \hline \end{array}$$

$$\begin{array}{r} 55 \\ - 48 \\ \hline \end{array}$$

$$\begin{array}{r} 45 \\ - 27 \\ \hline \end{array}$$

(2) ELA - Make a list of words that have R-
Controlled vowels in them from the book
you read.

Thursday

Handwriting practice lines consisting of solid top and bottom lines with a dashed midline, repeated across the page.

Second Grade Reading Log

Date	Title & Author	Pages Read	Minutes Read

Parent Signature (Week 1):
